

A EXTERIOR ENTRANCE ELEVATION - (1) REQ'D
 FLOOD RESISTANT ALUMINUM & GLASS DOOR
 BY SAVANNAH FLOOD PROTECTION, INC.
 FINISHES OPTIONAL POWDER COAT OR CLEAR ANODIZED.
 OUT-SWING DESIGN
 1-1/2 PAIR BB HINGES
 STANDARD ROUND PUSH / PULL
 KEYED LOCK W/ THUMBTURN
 HIGH PERFORMANCE WEATHERING
 STANDARD THRESHOLD
 MEETS LARGE MISSILE IMPACT

NOTE: THIS DOOR HAS SHOWN TO ALLOW WATER SEEPAGE AT THE RATE OF 17 GPH WHEN TESTED AT A WATER LEVEL OF 60 INCHES.

'Glass Flood Wall System - Patent Pending'
 © Copyright 2011, Savannah Trims, Inc.

**FLOOD BARRIER
 ENTRANCE DRAWING**

No.	Revision	Date
FIRM NAME & ADDRESS		
SAVANNAH TRIMS, Inc. 3567 91st Street N - Suite 4 Lake Park, FL 33418 Phone: 561.656.2556 Fax: 561.656.2599 www.SavannahTrims.com		
PROJECT NAME & ADDRESS		
DATE: 07.11.11		
SCALE: DO NOT SCALE		
DRAWN BY: JMH		
SHEET		
1 of 2		

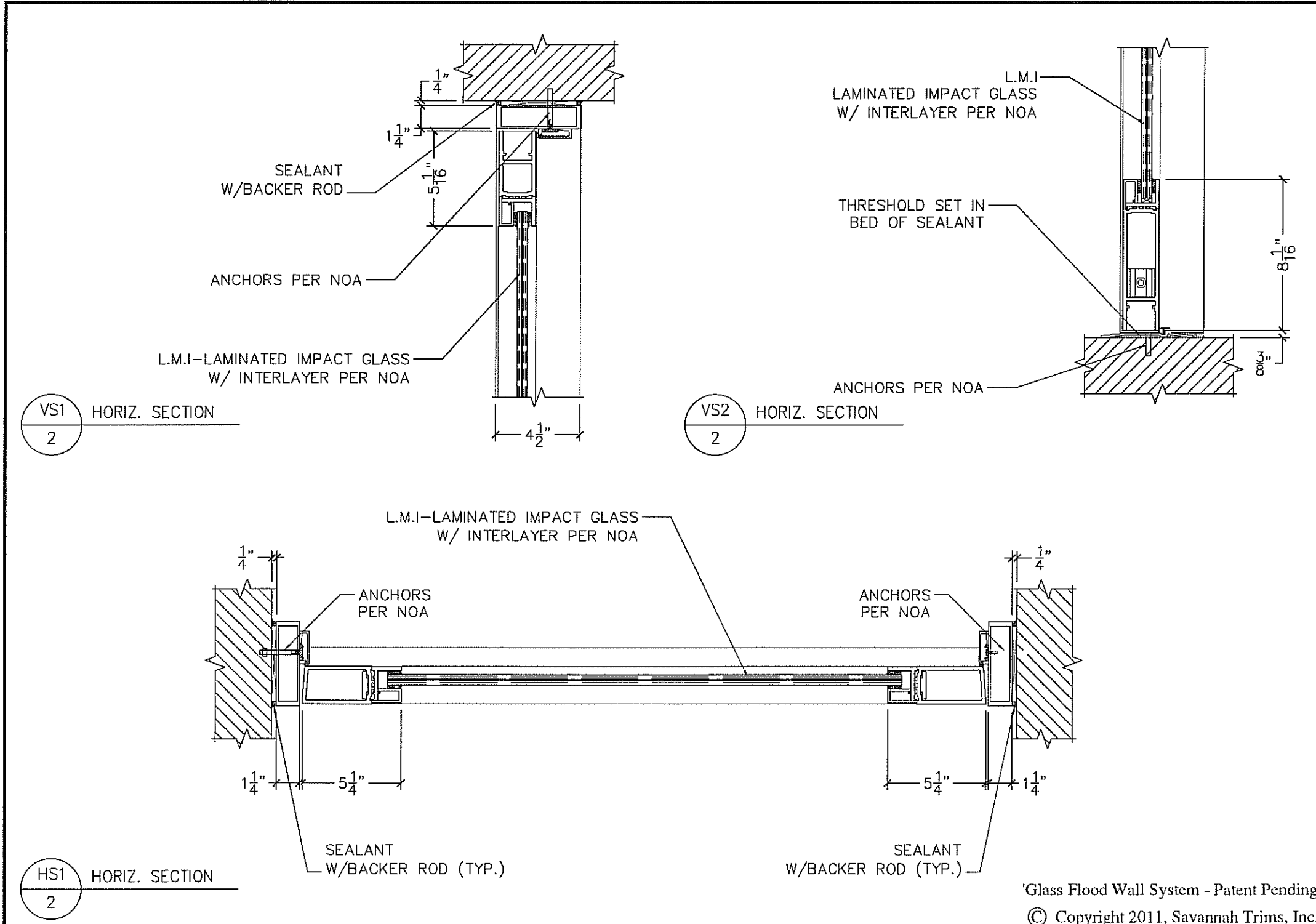

FLOOD BARRIER
ENTRANCE DRAWING

1	ADDED HS2	7/6/11
No.	Revision	Date
FIRM NAME & ADDRESS SAVANNAH TRIMS, Inc. 3567 91st Street N - Suite 4 Lake Park, FL 33418 Phone: 561.656.2556 Fax: 561.656.2599 www.SavannahTrims.com		
PROJECT NAME & ADDRESS		
DATE: 07.11.11		
SCALE: DO NOT SCALE		
DRAWN BY: JMH		
SHEET 2 of 2		

'Glass Flood Wall System - Patent Pending'
© Copyright 2011, Savannah Trims, Inc.

ANCHORAGE LAY-OUT

TYPICAL ANCHORS	
A- 1/4" TAPCONS W/ 1 1/4" EMBED. INTO MASONRY/CONCRETE	ANCHOR NOTES: 1- EDGE DISTANCE (ED.): 1" FOR WOOD, 3" FOR MASONRY & 3/4" FOR METAL 2- QUANTITY AND SPACING OF ANCHORS TYPE 'B' WILL APPLY FOR INSTALLATION WITH BUCK. 3- WOOD BUCKS ARE NOT BY ARCH ALUMINUM, THEY ARE TO BE PROVIDED AND DESIGNED BY OTHERS 4- STRUCTURAL BUCKS ARE TO BE MADE OF MINIMUM 2X5 PT. WOOD. 5- NON STRUCTURAL BUCKS MADE OF LESS THAN 2X MUST BE CONTINUOUS AND FRAMING IS TO BE ATTACHED TO THE MAIN STRUCTURE.
B- #14 SS WOOD SCREWS OR 1/4" TAPCONS W/ 1 1/2" EMBED. INTO WOOD (SG=55)	
C- 1/4"-14 SELF DRILLING SCREWS INTO METAL STRUCTURES (1/8" MIN. 6063-T5 ALUMINUM OR ASTM A36 STEEL)	

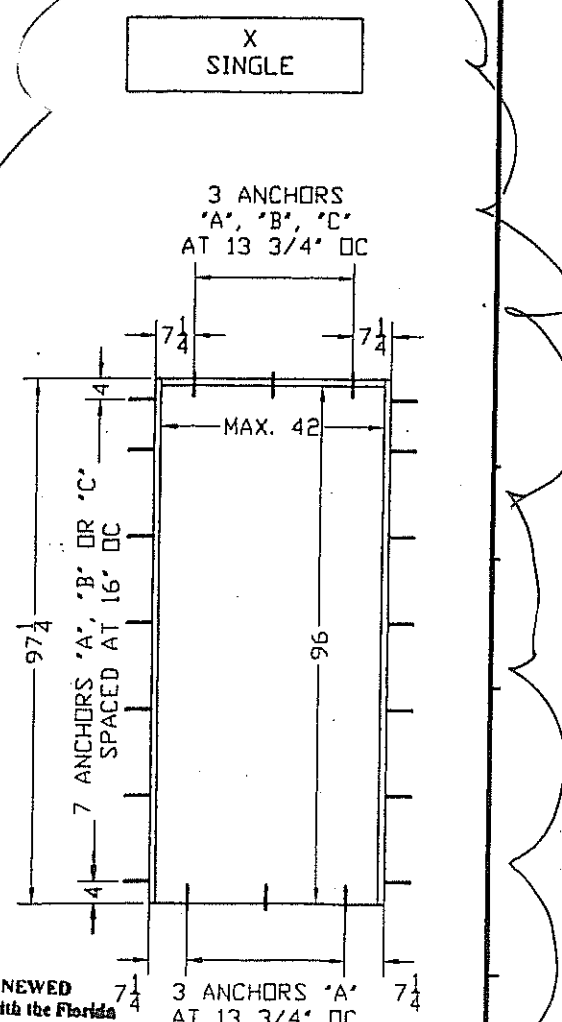
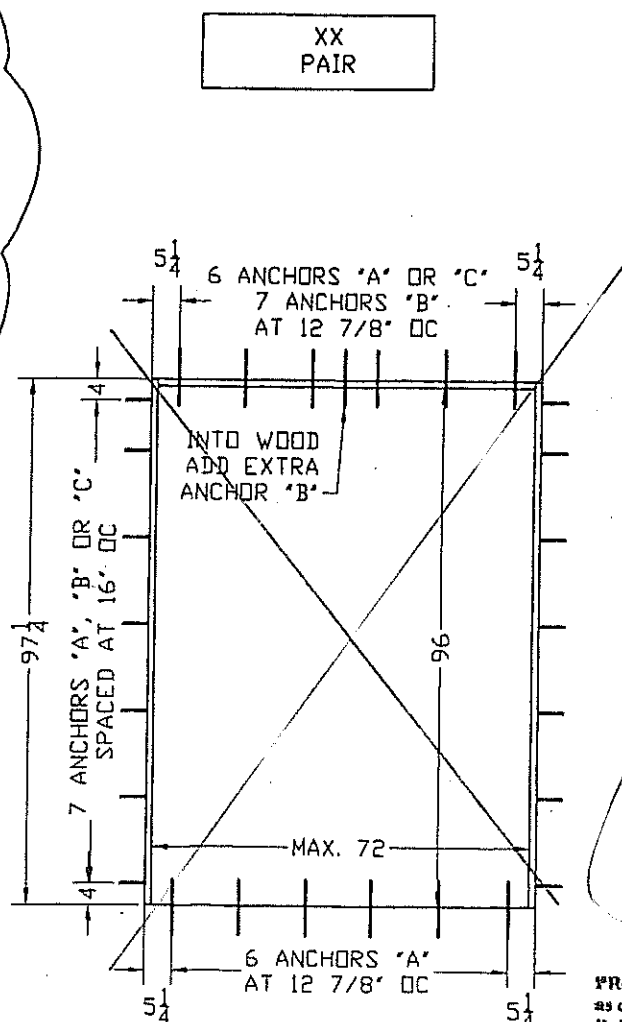
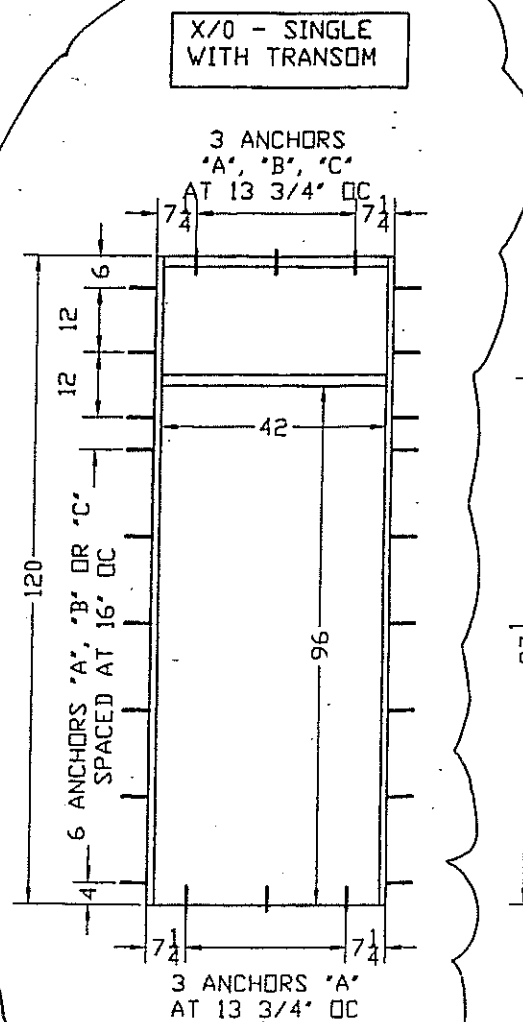
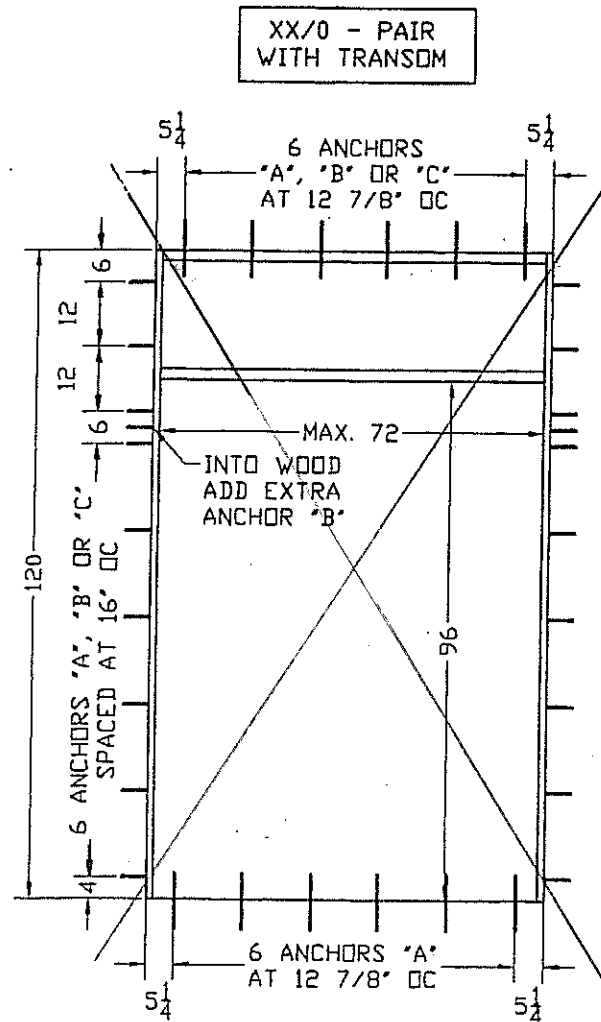

PRODUCT RENEWED
 as complying with the Florida
 Building Code
 Acceptance No.
 Expiration Date
 By *Shay L. Khande*
 Miami Code Product Division